

FORM NO 1.

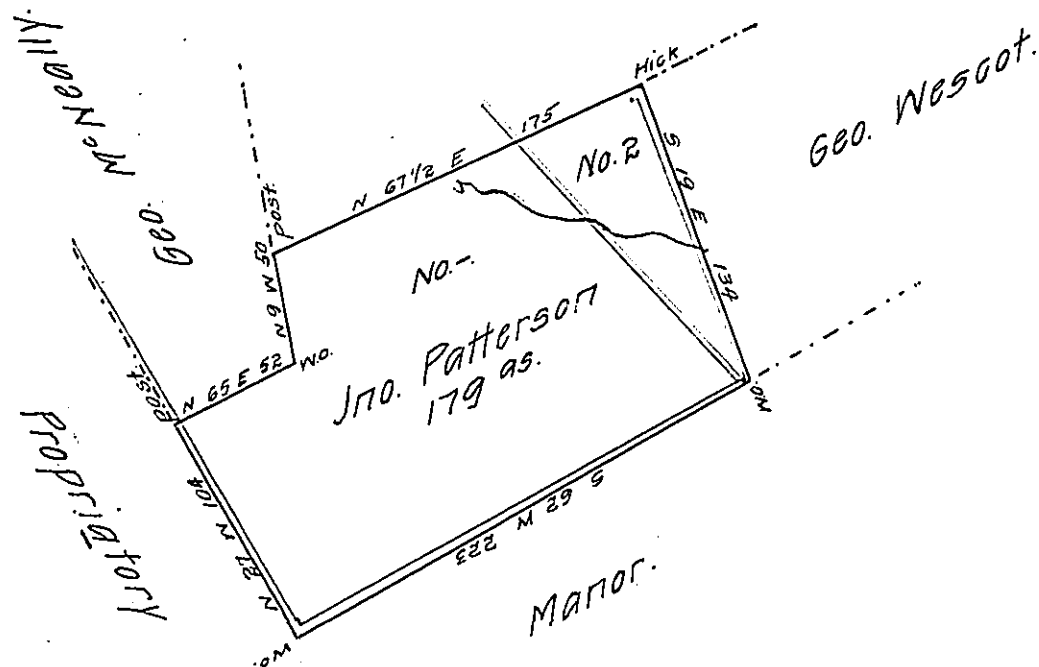

Situate on the waters of Stone Creek joining George McNeally in Barree township Huntingdon County containing one hundred and seventy nine acres and allowance of six per cent for roads surveyed for John Patterson on order No. 1637 dated the 22nd day of October 1766.

To Jacob Spangler Esqr. S.G. Daniel Africa. D.S.

Thomas Mitchemor - Pat^d, Robert Irwin - Pat^d

The red lines represent part of a survey made for Thomas Mitchemor on warrant dated the 15th day of January 1794. This tract interferes one hundred and fifty seven acres and twenty perches with the John Patterson survey. Thomas Mitchemor conveyed to Gideon H. Wells & Robert Morris who conveyed to John McCahen who conveyed to George McGrumb the present owner.

No. 2. represented by green lines represents part of a survey made for Robert Irwin on warrant dated the 15th day of January 1794

This survey interferes twenty one acres and one hundred & fifty perches with the John Patterson survey. Robert Ervin conveyed to Gideon H.

Wells and Robert Morris who conveyed to John McCahen who conveyed to George McGrumb the present owner.

IN TESTIMONY that the above is a copy of the original remaining on file in the Department of Internal Affairs of Pennsylvania, made conformably to an Act of Assembly approved the 16th day of February, 1833, I have hereunto set my Hand and caused the Seal of said Department to be affixed at Harrisburg, this twenty-ninth day of September 1908.

Henny Howell
Secretary of Internal Affairs.